



TRANSPORTATION CABINET

Frankfort, Kentucky 40622
www.transportation.ky.gov/

Steven L. Beshear
Governor

Michael W. Hancock, P.E.
Secretary

October 31, 2012

CALL NO. 116
CONTRACT ID NO. 121055
ADDENDUM # 1

Subject: Pike County, APD 0806 (041)
Letting November 16, 2012

- (1) Revised - Plan Sheets - R26, R27, & R28
- (2) Revised - Bid Items - Pages 97-99 of 99

Proposal revisions are available at <http://transportation.ky.gov/Construction-Procurement/>.

Plan revisions are available at <http://www.lynnimaging.com/kytransportation/>.

If you have any questions, please contact us at 502-564-3500.

Sincerely,

A handwritten signature in blue ink that reads "Ryan Griffith".

Ryan Griffith
Director
Division of Construction Procurement

RG:ks
Enclosures



An Equal Opportunity Employer M/F/D

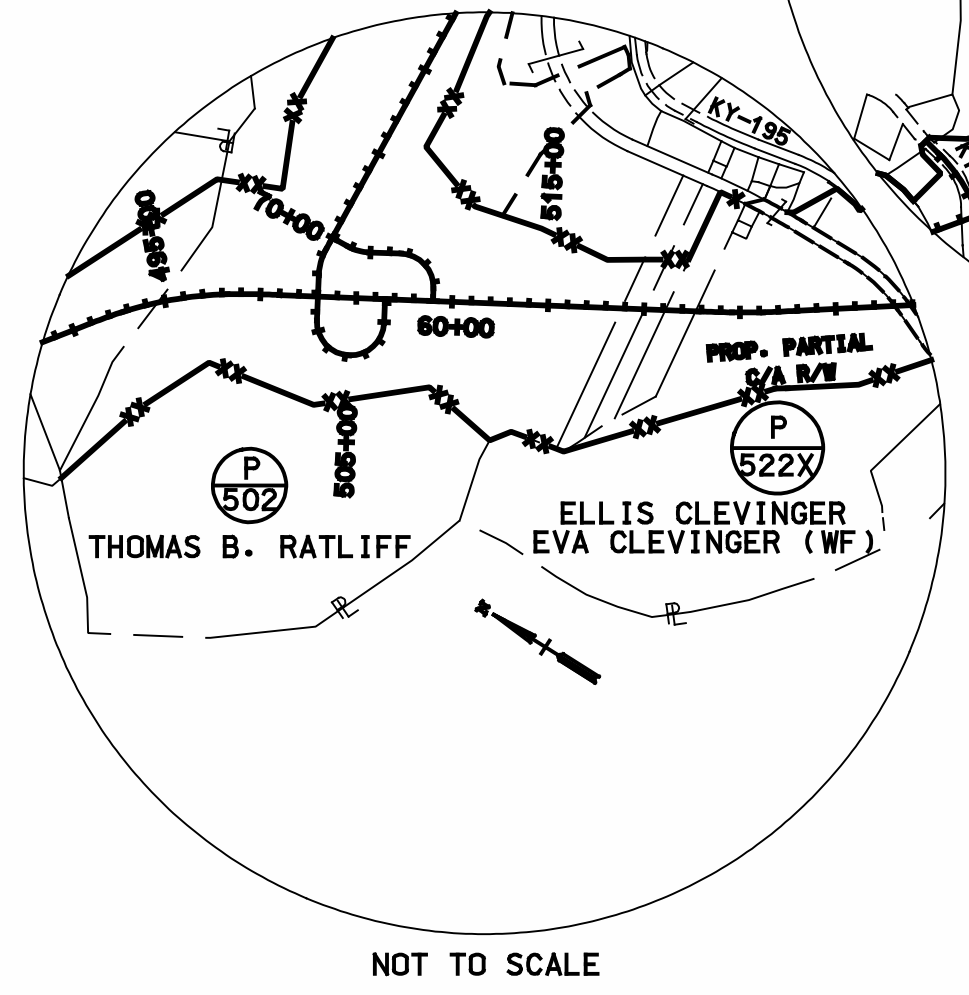

PREPARED BY _____ DATE _____
 CHECKED BY _____ DATE _____
 APPROVED BY _____ DATE _____

Cell Library: PEC-3D.CEL
 Cell Name: PIKEPL

6-93
 FORM NO. 2m

MATCH LINE STA. 545+00
 ELDON MULLINS (WF)
 JOELENE MULLINS (WF)

SCALE: 1" = 200'
 STRIP MAP

REVIS
10-31-12

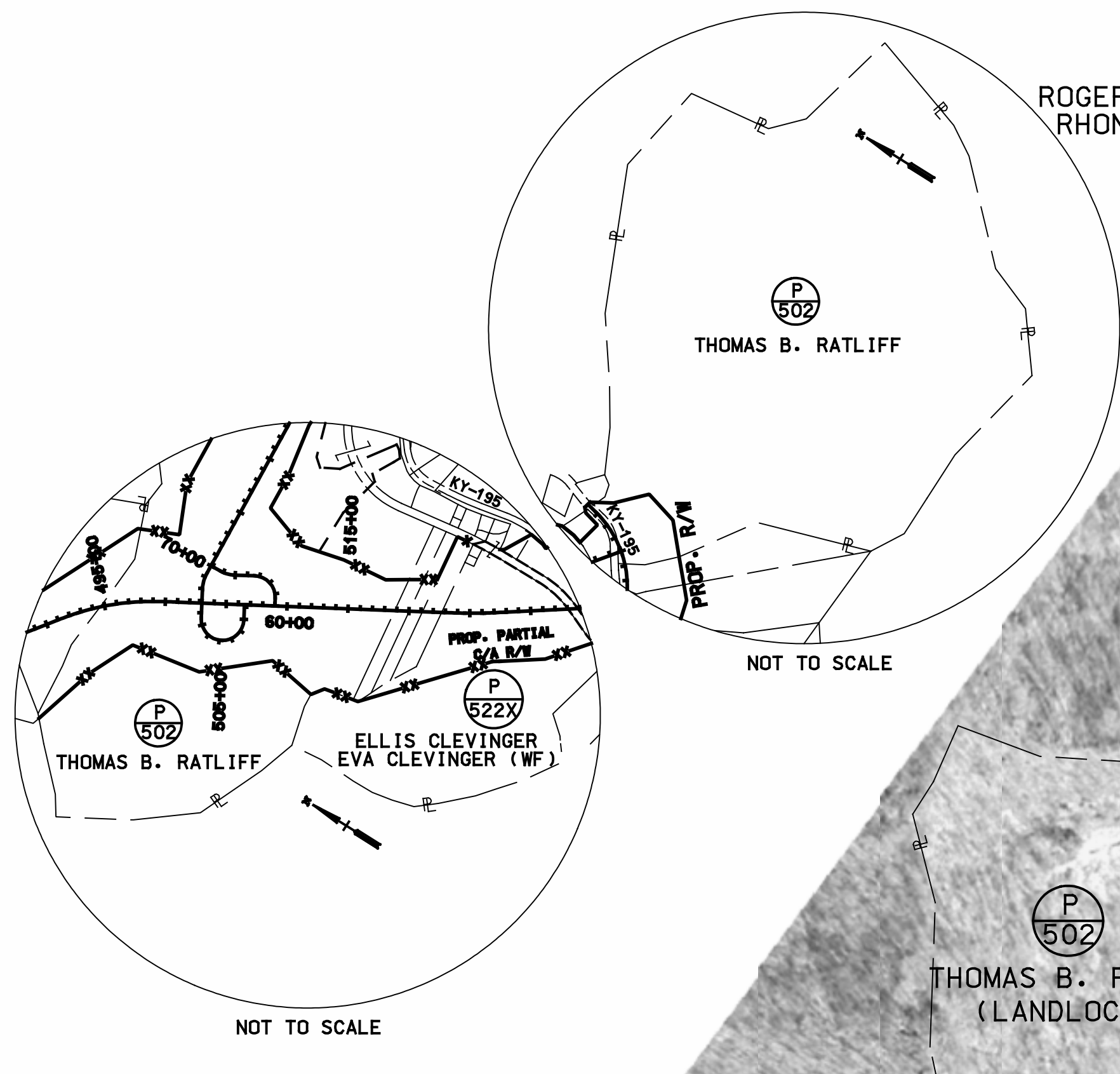

PREPARED BY _____ DATE _____
 CHECKED BY _____ DATE _____
 APPROVED BY _____ DATE _____

Cell Library: PRC-3D.CEL
 Cell Name: PIKEPL

6-93
 FORM NO. 2m

MATCH LINE STA. 545+00
 ELDON MULLINS (WF)
 JOELENE MULLINS (WF)

SCALE: 1" = 200'
 STRIP MAP

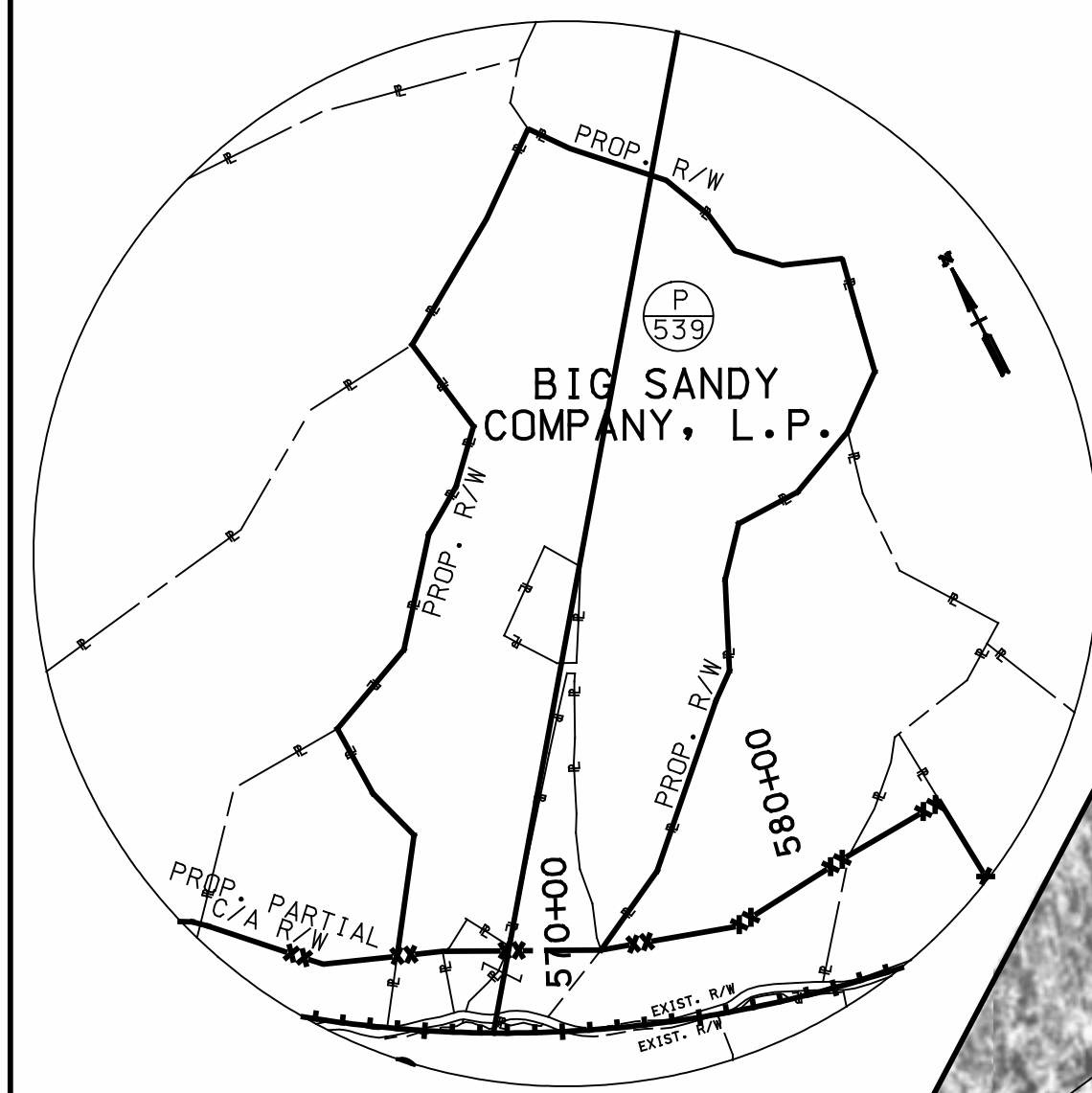

NOT TO SCALE

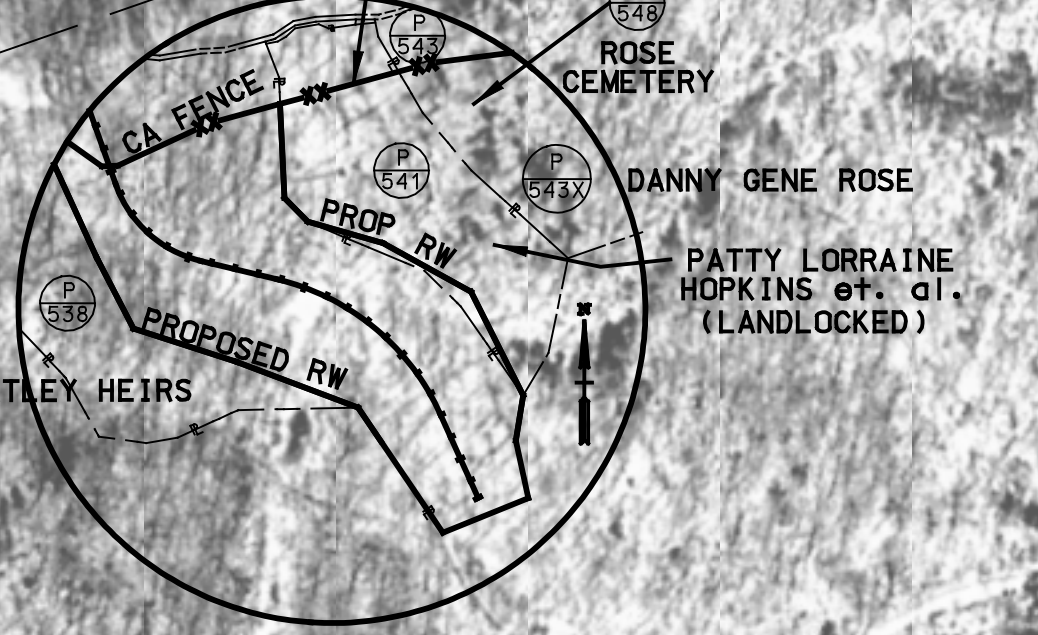

NOT TO SCALE

PREPARED BY _____ DATE _____
 CHECKED BY _____ DATE _____
 APPROVED BY _____ DATE _____

Cell Library: PEC-3D.CEL
 Cell Name: PIKEPL

6-93
 FORM NO. 2m

SCALE: 1" = 200'
 STRIP MAP

▲ REVISED 10-31-12



PREPARED BY _____ DATE _____
 CHECKED BY _____ DATE _____
 APPROVED BY _____ DATE _____

Cell Library: PEC-3D.CEL
 Cell Name: PIKEPL

6-93
 FORM NO. 2m

SCALE: 1" = 200'
 STRIP MAP

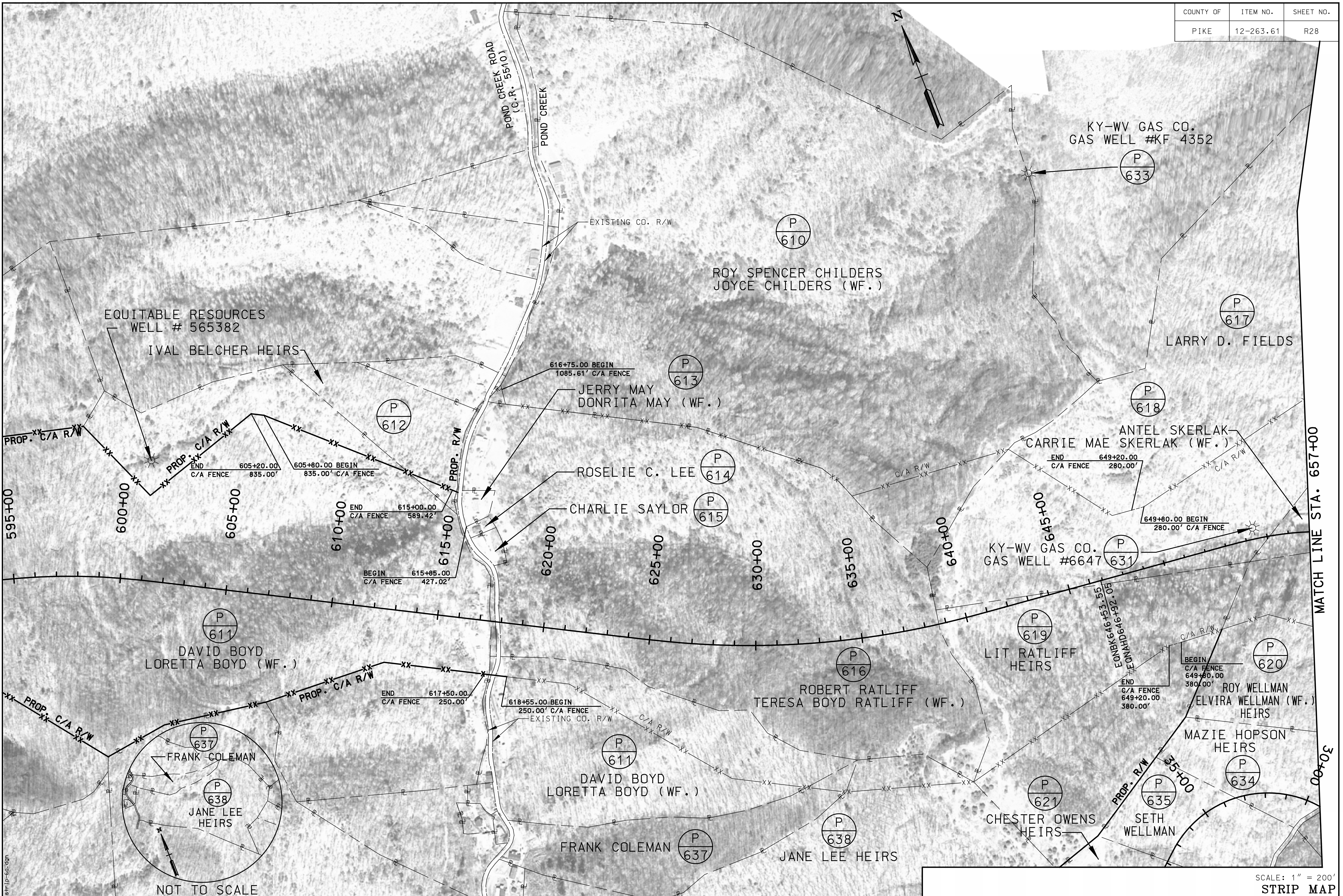
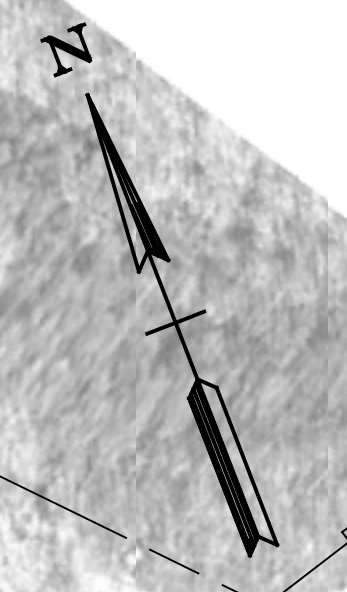

PREPARED BY _____ DATE _____
 CHECKED BY _____ DATE _____
 APPROVED BY _____ DATE _____

Cell Library: PEC-3D.CEL
 Cell Name: PIKEPL

6-93
 FORM NO. 2m

NOT TO SCALE

SCALE: 1" = 200'
 STRIP MAP

MATCH LINE STA. 657+00

06+00

COUNTY OF	ITEM NO.	SHEET NO.
PIKE	12-263.61	R28

REVISD 10-31-12

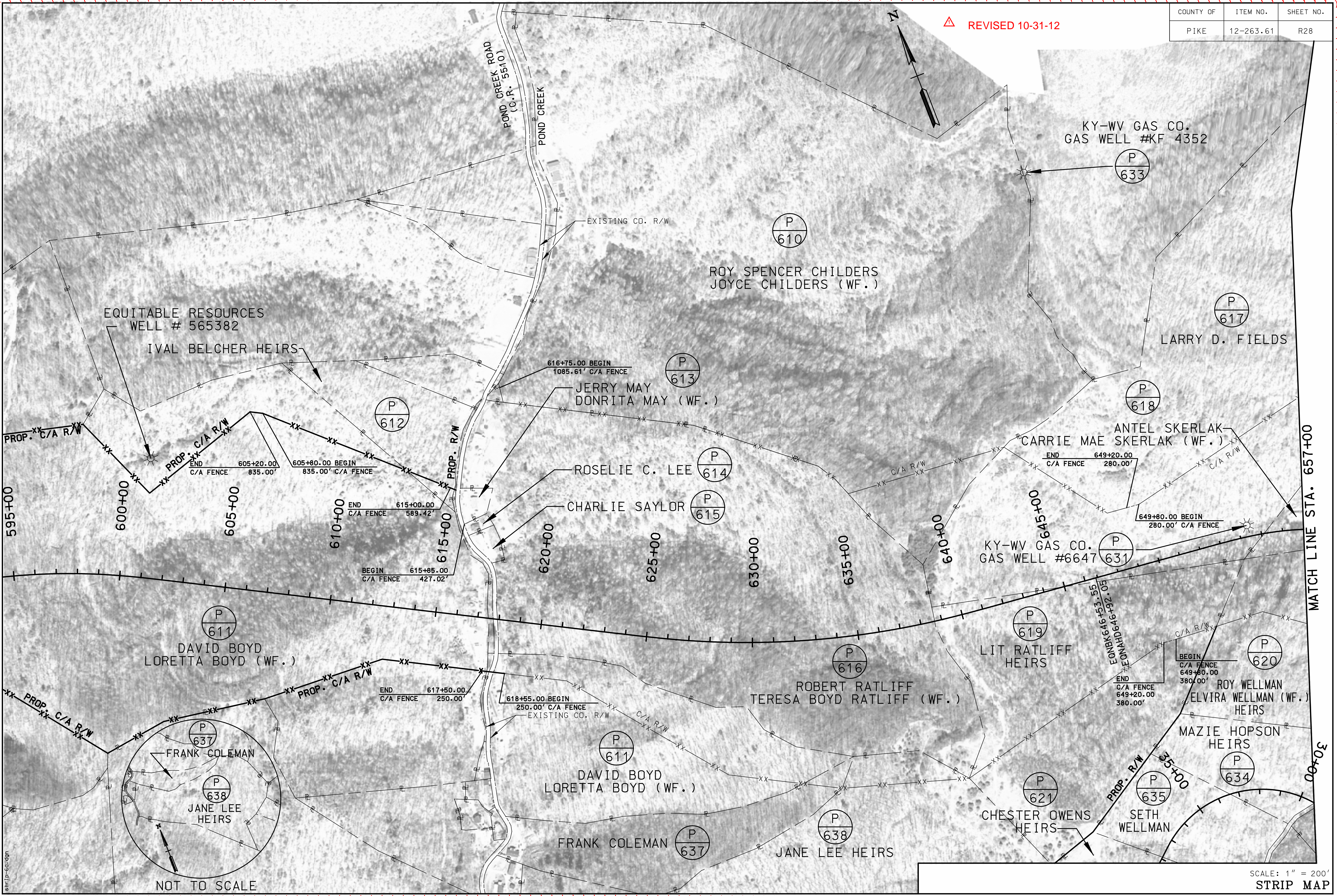
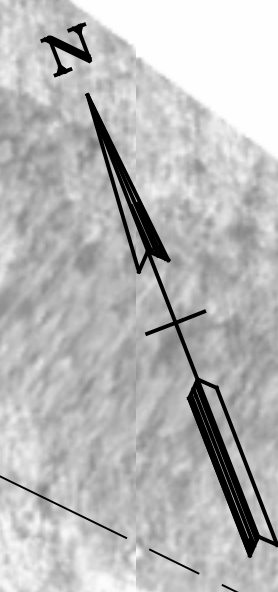

PREPARED BY	DATE
CHECKED BY	DATE
APPROVED BY	DATE

Cell Library: PEC-3D.CEL
Cell Name: PIKEPL

6-93
FORM NO. 2m

NOT TO SCALE

SCALE: 1" = 200'
STRIP MAP

PROPOSAL BID ITEMS

Report Date 10/31/12

Section: 0001 - PAVING

LINE	BID CODE	ALT	DESCRIPTION	QUANTITY	UNIT	UNIT PRICE	FP	AMOUNT
0010	00001		DGA BASE(REVISED: 10-31-12)	165.00	TON		\$	
0020	00020		TRAFFIC BOUND BASE(REVISED: 10-31-12)	1,000.00	TON		\$	
0030	00221		CL2 ASPH BASE 0.75D PG64-22(REVISED: 10-31-12)	77.00	TON		\$	
0040	00301		CL2 ASPH SURF 0.38D PG64-22(REVISED: 10-31-12)	47.00	TON		\$	

Section: 0002 - ROADWAY

PROPOSAL BID ITEMS

Report Date 10/31/12

LINE	BID CODE	ALT	DESCRIPTION	QUANTITY	UNIT	UNIT PRICE	FP	AMOUNT
0050	00078		CRUSHED AGGREGATE SIZE NO 2	4.00	TON		\$	
0060	01987		DELINEATOR FOR GUARDRAIL BI DIRECTIONAL WHITE	4.00	EACH		\$	
0070	01990		DELINEATOR FOR BARRIER WALL-B/W	4.00	EACH		\$	
0080	02159		TEMP DITCH	7,950.00	LF		\$	
0090	02200		ROADWAY EXCAVATION	6,904,602.00	CUYD		\$	
0100	02242		WATER	3.00	MGAL		\$	
0110	02262		FENCE-WOVEN WIRE TYPE 1	17,255.00	LF		\$	
0120	02351		GUARDRAIL-STEEL W BEAM-S FACE	425.00	LF		\$	
0130	02360		GUARDRAIL TERMINAL SECTION NO 1	2.00	EACH		\$	
0140	02391		GUARDRAIL END TREATMENT TYPE 4A	2.00	EACH		\$	
0150	02397		TEMP GUARDRAIL	200.00	LF		\$	
0160	02429		RIGHT-OF-WAY MONUMENT TYPE 1	50.00	EACH		\$	
0170	02432		WITNESS POST	3.00	EACH		\$	
0180	02475		PLUG WATER WELL	9.00	EACH		\$	
0190	02483		CHANNEL LINING CLASS II	9,899.00	TON		\$	
0200	02488		CHANNEL LINING CLASS IV	33,629.00	CUYD		\$	
0210	02542		CEMENT	10.00	TON		\$	
0220	02545		CLEARING AND GRUBBING196 ACRES	1.00	LS		\$	
0230	02562		SIGNS	101.00	SQFT		\$	
0240	02600		FABRIC GEOTEXTILE TY IV FOR PIPE	13,136.00	SQYD	\$2.00	\$	\$26,272.00
0250	02610		RETAINING WALL-GABION	756.00	CUYD		\$	
0260	02650		MAINTAIN & CONTROL TRAFFIC	1.00	LS		\$	
0270	02701		TEMP SILT FENCE	7,950.00	LF		\$	
0280	02703		SILT TRAP TYPE A	98.00	EACH		\$	
0290	02704		SILT TRAP TYPE B	98.00	EACH		\$	
0300	02705		SILT TRAP TYPE C	29.00	EACH		\$	
0310	02706		CLEAN SILT TRAP TYPE A	294.00	EACH		\$	
0320	02707		CLEAN SILT TRAP TYPE B	294.00	EACH		\$	
0330	02708		CLEAN SILT TRAP TYPE C	87.00	EACH		\$	
0340	02709		CLEAN TEMP SILT FENCE	23,850.00	LF		\$	
0350	02711		SEDIMENTATION BASIN	13,067.00	CUYD		\$	
0360	02712		CLEAN SEDIMENTATION BASIN	39,200.00	CUYD		\$	
0370	02726		STAKING	1.00	LS		\$	
0380	03171		CONCRETE BARRIER WALL TYPE 9T	200.00	LF		\$	
0390	05950		EROSION CONTROL BLANKET	1,059.00	SQYD		\$	
0400	05952		TEMP MULCH	923,987.00	SQYD		\$	
0410	05953		TEMP SEEDING AND PROTECTION	69,050.00	SQYD		\$	
0420	05966		TOPDRESSING FERTILIZER	36.00	TON		\$	
0430	05985		SEEDING AND PROTECTION	690,500.00	SQYD		\$	
0440	08100		CONCRETE-CLASS A	64.90	CUYD		\$	
0450	08150		STEEL REINFORCEMENT	5,200.00	LB		\$	
0460	08901		CRASH CUSHION TY VI CLASS BT TL2	2.00	EACH		\$	
0470	10020NS		FUEL ADJUSTMENT	1,245,839.00	DOLL	\$1.00	\$	245,839.00
0480	20667ED		PNEUMATIC BACKSTOWING	1,000.00	TON		\$	
0490	20911ED		HIGH SLUMP 3000 PSI GROUT	1,176.00	CUYD		\$	
0500	23131ER701		PIPELINE VIDEO INSPECTION	5,534.00	LF		\$	
0510	23782EC		ALTERNATE ACCESS ROAD	1.00	LS		\$	

PROPOSAL BID ITEMS

Report Date 10/31/12

Section: 0003 - DRAINAGE

LINE	BID CODE	ALT	DESCRIPTION	QUANTITY	UNIT	UNIT PRICE	FP	AMOUNT
0520	00462		CULVERT PIPE-18 IN	422.00	LF		\$	
0530	00468		CULVERT PIPE-36 IN	277.00	LF		\$	
0540	00469		CULVERT PIPE-42 IN	421.00	LF		\$	
0550	00470		CULVERT PIPE-48 IN	210.00	LF		\$	
0560	00471		CULVERT PIPE-54 IN	66.00	LF		\$	
0570	00472		CULVERT PIPE-60 IN	224.00	LF		\$	
0580	00522		STORM SEWER PIPE-18 IN	351.00	LF		\$	
0590	00524		STORM SEWER PIPE-24 IN	201.00	LF		\$	
0600	00526		STORM SEWER PIPE-30 IN	795.00	LF		\$	
0610	00528		STORM SEWER PIPE-36 IN	697.00	LF		\$	
0620	00529		STORM SEWER PIPE-42 IN	729.00	LF		\$	
0630	00530		STORM SEWER PIPE-48 IN	183.00	LF		\$	
0640	00531		STORM SEWER PIPE-54 IN	879.00	LF		\$	
0650	00532		STORM SEWER PIPE-60 IN	79.00	LF		\$	
0660	01000		PERFORATED PIPE-4 IN	701.00	LF		\$	
0670	01002		PERFORATED PIPE-8 IN	100.00	LF		\$	
0680	01010		NON-PERFORATED PIPE-4 IN	35.00	LF		\$	
0690	01012		NON-PERFORATED PIPE-8 IN	100.00	LF		\$	
0700	01020		PERF PIPE HEADWALL TY 1-4 IN	1.00	EACH		\$	
0710	01026		PERF PIPE HEADWALL TY 2-8 IN	1.00	EACH		\$	
0720	01032		PERF PIPE HEADWALL TY 4-4 IN	1.00	EACH		\$	
0730	01433		SLOPED BOX OUTLET TYPE 1-18 IN	2.00	EACH		\$	
0740	01483		CURB BOX INLET TYPE B-B	2.00	EACH		\$	
0750	01490		DROP BOX INLET TYPE 1	7.00	EACH		\$	
0760	01493		DROP BOX INLET TYPE 2	5.00	EACH		\$	
0770	01505		DROP BOX INLET TYPE 5B	8.00	EACH		\$	
0780	22628NN		DROP BOX INLET-MOD	9.00	EACH		\$	

Section: 0004 - TRAINEES

LINE	BID CODE	ALT	DESCRIPTION	QUANTITY	UNIT	UNIT PRICE	FP	AMOUNT
0790	02742		TRAINEE PAYMENT REIMBURSEMENT2 CLASS B OPERATORS	2,800.00	HOURL		\$	

Section: 0005 - MOB AND DEMOB

LINE	BID CODE	ALT	DESCRIPTION	QUANTITY	UNIT	UNIT PRICE	FP	AMOUNT
0800	02568		MOBILIZATION	1.00	LS		\$	
0810	02569		DEMOBILIZATION	1.00	LS		\$	